

Viola

# Il Re Pastore

## Sinfonia

Pietro Metastasio

Johann Christoph Richter

(♩ = 50)

**Allegro ma non troppo**

5

*p* *f*

10

14

*p* *f*

19

24

3

27

*p* *f*

31

♩ = 70  
**Adagio**

Viola

# Il re Pastore

## Sinfonia 2.Andante

Pietro Metastasio

Johann Christoph Richter

**Andante**

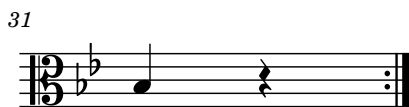

Bratsche

# Il Re Pastore

## Sinfonia 3. Allegro ma non troppo

Pietro Metastasio

Johann Christoph Richter

$\text{♩} = 60$

**Allegro ma non troppo**

1. 2.

15

29

1. 2.

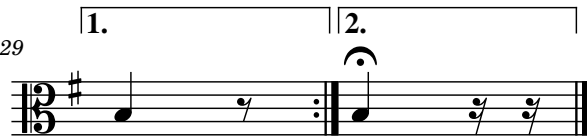

Viola

Il re Pastore  
Akt 1.a. Aria Aminta

Pietro Metastasio  
(♩ = 60)  
Adagio

Johann Christoph Richter

1-7

8-15

16-24

25-32

33-39

40-46

47-53

54-60

Altos

# Alla selva, al prato, al fonte

*Il Re Pastore* (1762)

Pietro Metastasio

Johann Adolf Hasse

**Allegro con spirito**

98

*f* *p*

110

*f*

119

*ff*

127

Fine *p*

137

*f* *p* *f*

148

*p* *f* *p* *f*

156

*ff*

167

D.S. al Fine  
*tr*

Altos

# So machet eine Wolke sich

*Il Re Pastore* (1762) Arie Alexander 1. Akt

Pietro Metastasio

Johann Christoph Richter

(♩ = 90)

**Allegro**

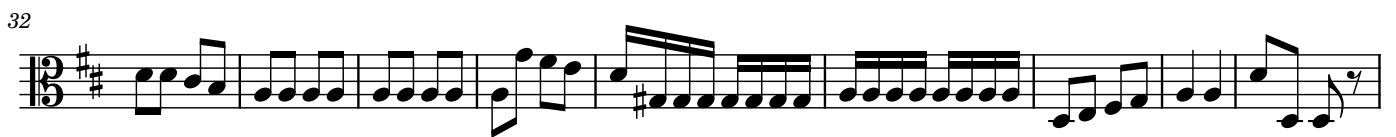

79

88

94

102

111

119

Altos

# Ihr allerschönste Augen

*Il Re Pastore* (1762) Akt 1. Arie Agenore

Pietro Metastasio

Johann Christoph Richter

♩. = 42

14

29

41

53

67

80

Fine

94

107

D.C. al Fine

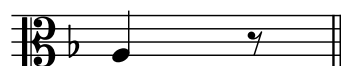

Altos

# Di tante sue procelle

*Il Re Pastore* (1762)

Pietro Metastasio

Johann Adolf Hasse

**Allegro, e con spirito**

*f*

7

*p* *f*

16

23

*p*

29

*f* *p*

38

51

56

*f* *ff*

62

*p*

68

78

88

96

103

111

Fine

117

122

127

*f* Allegretto

139

D.C. al Fine

Viola

# 1.18.1.Elisa Aria

Metastasio

## Barbar ich bin wie dir

Johann Ch.Richter

$\text{♩} = 70$

3 3 3 3 3 3 3 3

2 3 3 3 3 3 3 3 3 3 3 3 3 3 3 3 3 3

4 3 3 3 3 3 3 3 3 3 3 3 3 3 3 3 3 3

6 3 3 *p* 3 *mf* 3 *p* 3 *mf* 3 *p* 3 *mf* 3

8 *p* 3 3 *mf* 3 3 *p* 3 3 3 3 3 3 3 3 3 3 3 3

10 *mf* 3 3 3 3 3 3 3 3 3 3 3 3 3 3 3 3 3 3

12 3 3 3 3 3 3 3 3 3 3 3 3 3 3 3 3 3

14 *f* 3 3 3 3 3 3 3 3 3 3 3 3 3 3 3 3 3 3

16 3 3 3 3 3 3 *mf* 3 3 3 3 3 3 *p* 3 3 3 3

18 3 3 3 3 3 3 3 3 3 3 3 3 3 3 3 3 3 3

20 3 3 *mf* 3 *p* 3 3 3 3 3 3 3 3 3 3 3 3 3 3

22 3 3 3 3 *mf* 3 3 *f* 3 3 3 3 3 3 *p*

2

24

3 3 3 3 *mf* 3 3 *f*

26

3 3 3 3 3 3 3 3

27

3 3 3 3 3 3 3 3 3 3 3 3 3 3

29

3 3 3 3 3 3 3 3 3 3 3 3 3 3

31

Fine

3 3 *p* 3 3 3 3 3 3 3 3 3 3

33

3 3 3 3 3 3 3 3 3 3 *mf* 3 3

35

3 3 3 3 3 3 3 3 *p* 3 3 3 3 3 3 3 3

37

3 3 3 3 *f* 3 3 3 3 3 3 *p* 3 3 3 3

39

3 3 3 3 *p*

D.C. al Fine

Altos

# Ah, per voi la pianta umile

*Il Re Pastore* (1762)

Pietro Metastasio

Johann Adolf Hasse

**Moderato, ossia maestoso, ma non troppo eccessivamente lento**

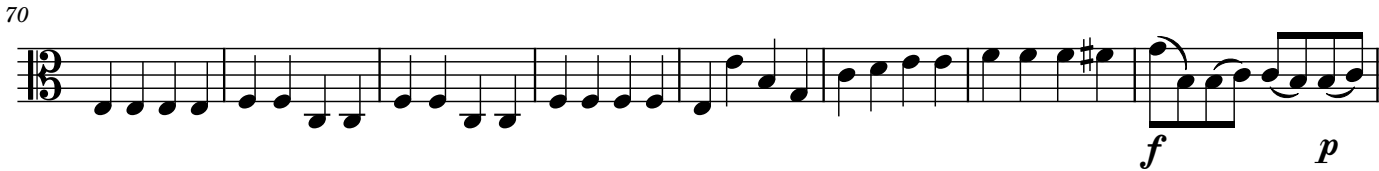
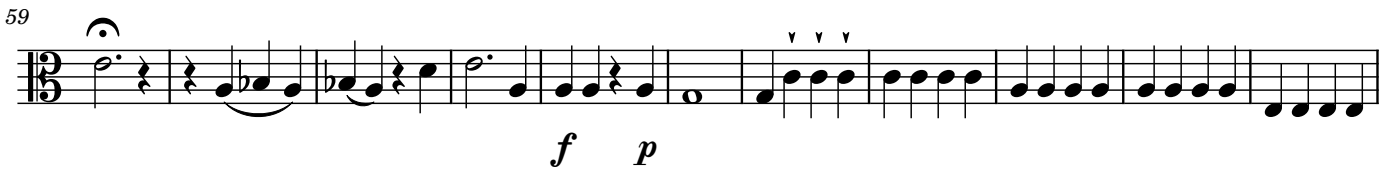
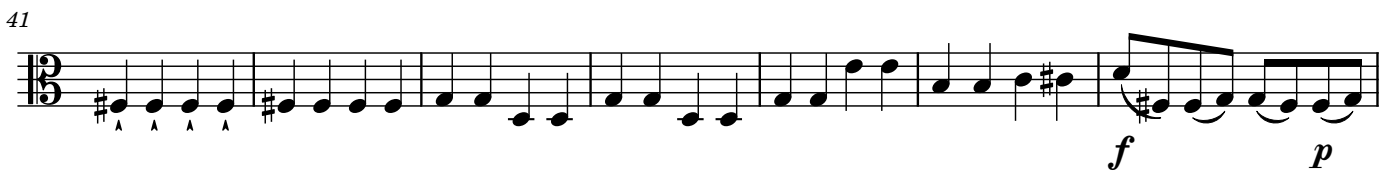
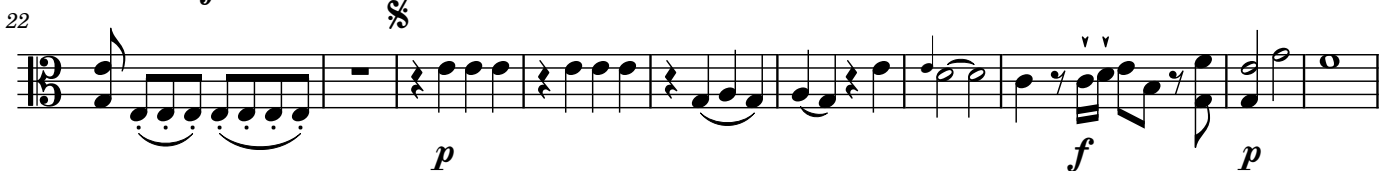

78

84

92

99

112

128

139

Altos

# Ach du bist ja nicht mehr der meine

*Il Re Pastore* (1762) Quartett

Pietro Metastasio

Johann Christoph Richter

12

23

35

44

57

62

65

70

Bratschen

# 1.32.1.Tamiris Aria

Wenn du mich jemand andern schenkest

Metastasio

Johann Ch.Richter

(♩ = 80)

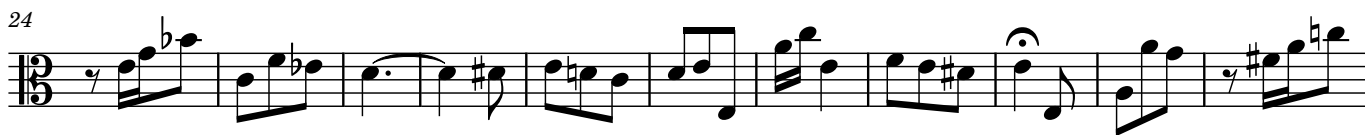

Altos

# Sol puo dir come si trova

*Il Re Pastore* (1762)

Pietro Metastasio

Johann Adolf Hasse

**Andante ma non troppo**

*mf* *f*

*mf* *f* *p* *f*

*p* *f* *p*

*f* *pp*

*f* *ff*

*p*

*mf* *p*

*f* *p* *f* *p* *f* *p* *f*

103

*p* *mf*

111

*p* *f*

121 **Fine Allegro**

*p* *f* *p*

133

*f* *p* *f* *p* *f*

146

*p* *f* *p* *f*

156

*p* *f* *p* *f* *p*

163 **Andante amoroso come prima**

*f*

172 **D.S. al Fine**

*f*

Bratschen

# 1.35. Alexander Arie

Ihr Götter die ihr mir zu Ehren

Metastasio

Johann Ch. Richter

(♩ = 56)

2

44

49

53

56

61

73

83

Viola

# Dalla selva e dall'ovile

*Il Re Pastore* (1762)

Pietro Metastasio

Johann Adolf Hasse

