

Violoncelles

# Alla selva, al prato, al fonte

*Il Re Pastore* (1762)

Pietro Metastasio

Johann Adolf Hasse

**Allegro con spirito**

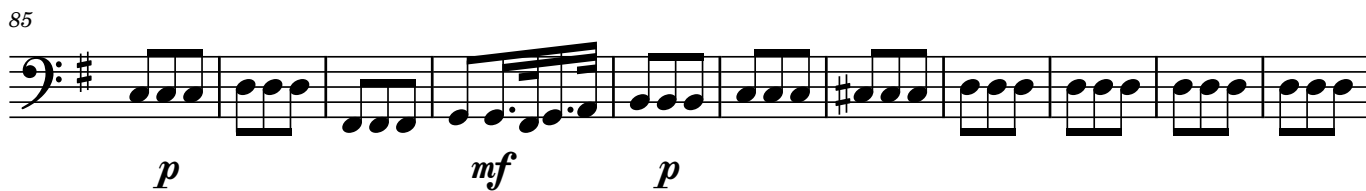
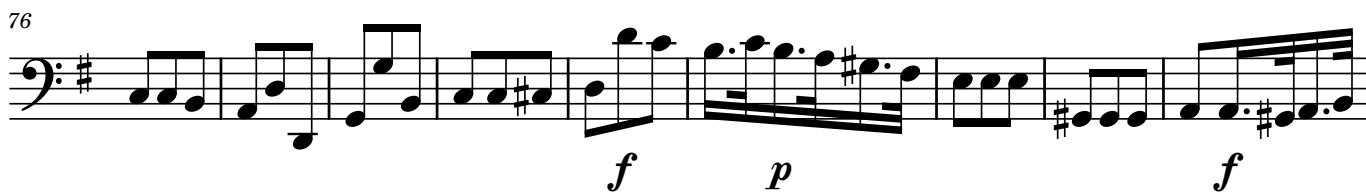
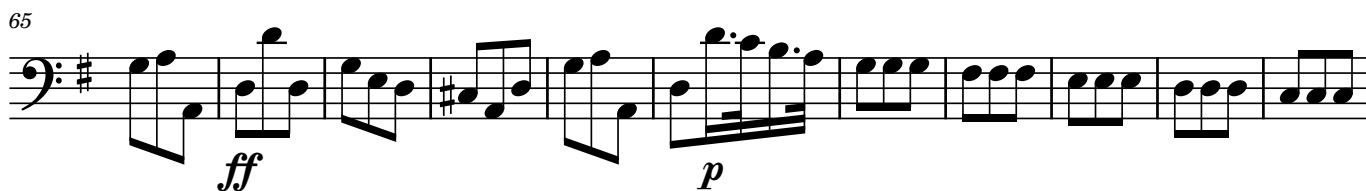
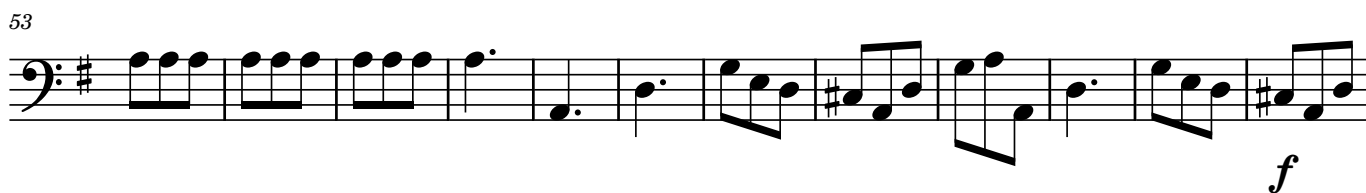
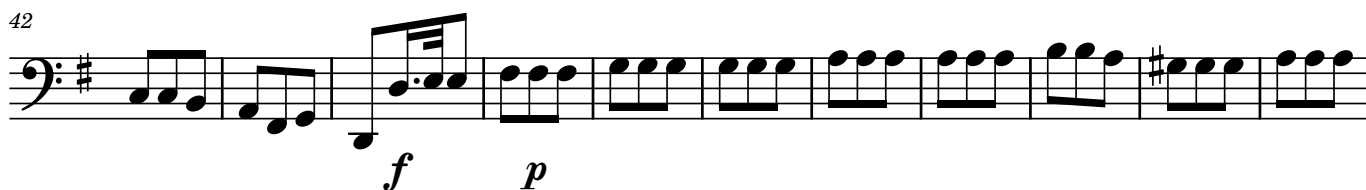
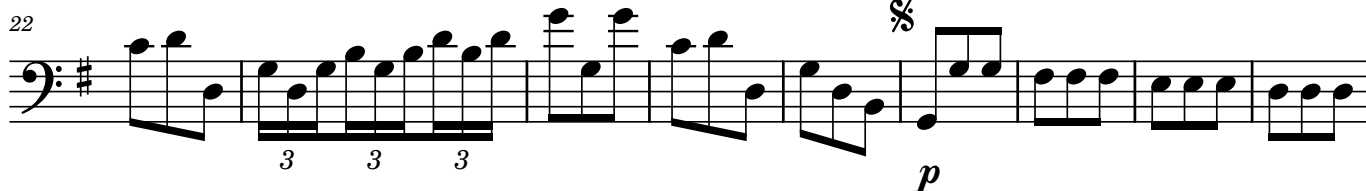
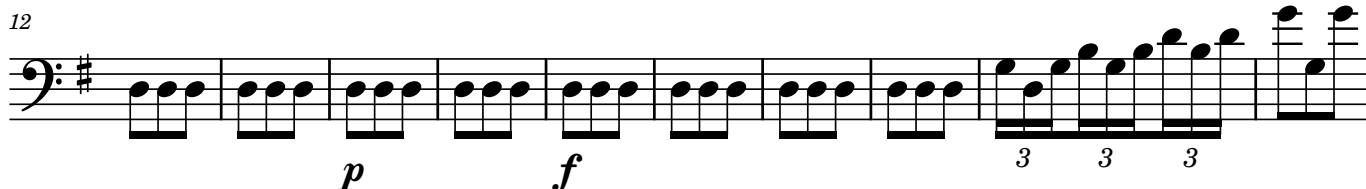

96

*f* *p*

108

3 3 3

117

*f*<sup>3</sup> 3 3 *ff* 3 3 3

125

Fine *p* *tr*

133

*f* *p*

144

*f* *p*

152

*f p* *f* *ff*

163

3 3 3

171

3 3 3 D.S. al Fine

Violoncelles

# So che pastor son io

*Il Re Pastore* (1762)

Pietro Metastasio

Johann Adolf Hasse

**Allegretto, vivo, e maestoso, ma che non languisce**

8

9

*p* *f*

19

*p* *f* *p*

28

*mf* *p*

36

*mf* *p* *f*

44

*ff* *p*

53

*f* *p*

61

70

*f* *p* *f* *p*

78

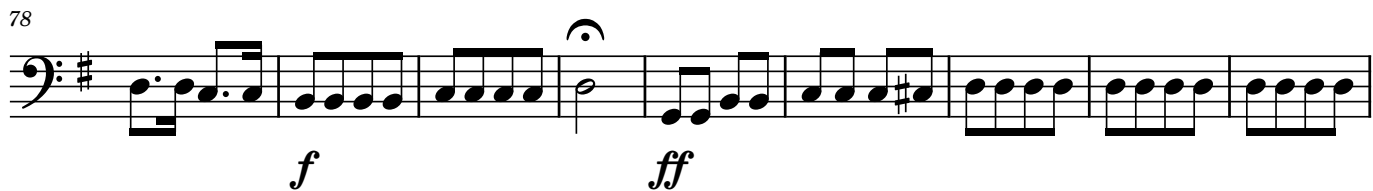

*f* *ff*

87

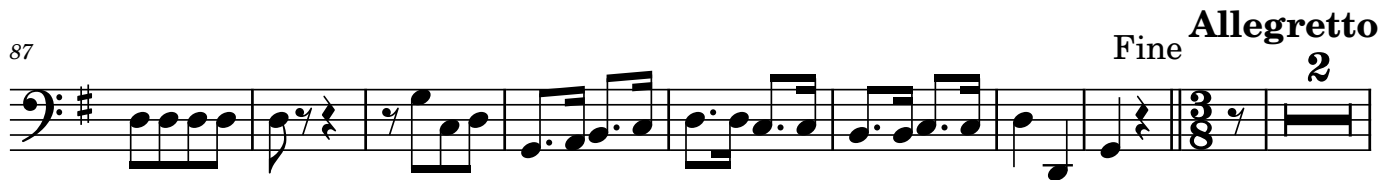

Fine **Allegretto**  
2

98

*p* *mf*

108

*p* *mf*

118

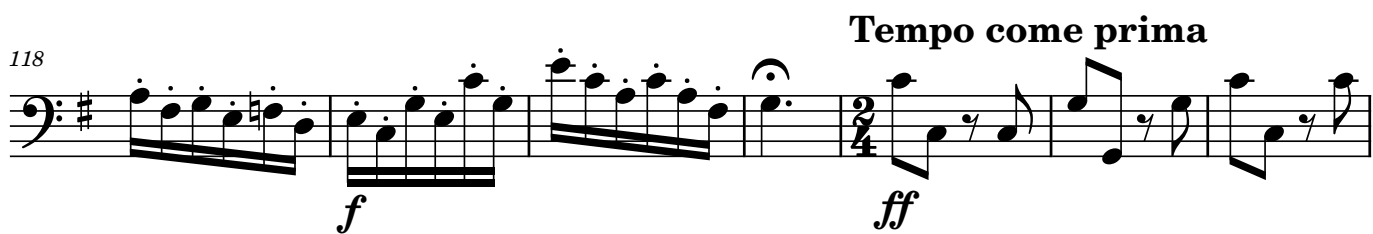

**Tempo come prima**  
*f* *ff*

125

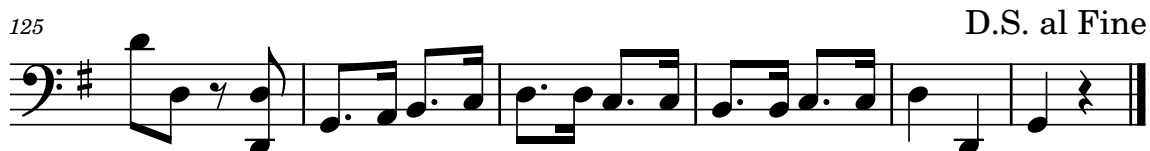

**D.S. al Fine**

Violoncelles

# Di tante sue procelle

*Il Re Pastore* (1762)

Pietro Metastasio

Johann Adolf Hasse

**Allegro, e con spirito**

*f* *p*

10

*f*

19

*p*

27

*f*

36

*p*

47

*f*

57

*f* *ff*

63

*p*

72

*f* *p*

83

95

103

111

Fine

119

127

Allegretto

137

D.C. al Fine

Violoncelles

# Ah, per voi la pianta umile

*Il Re Pastore* (1762)

Pietro Metastasio

Johann Adolf Hasse

**Moderato, ossia maestoso, ma non troppo eccessivamente lento**

Measures 1-8. Dynamics: *p*, *f*.

Measures 9-20. Dynamics: *p*, *f*.

Measures 21-29. Dynamics: *p*, *f*.

Measures 30-37. Dynamics: *p*, *f*, *p*. **Violoncelli soli**

Measures 38-45. Dynamics: *p*, *f*.

Measures 46-55. Dynamics: *f*, *p*, *mf*, *p*, *ff*. **Tutti bassi**

Measures 56-64. Dynamics: *p*, *f*, *p*.

Measures 65-72. Dynamics: *p*, *f*. **Violoncelli soli**

Measures 73-80. Dynamics: *f*, *p*.

83

*f* *p* *f* *ff*

92

**Fine Allegretto**

*p*

102

113

**Tutti bassi**

*f* *p* *f* *p*

126

**Tempo come prima**

*f* *f* *f*

140

**D.S. al Fine**

Violoncelles 2

# Sol puo dir come si trova

*Il Re Pastore* (1762)

Pietro Metastasio

Johann Adolf Hasse

**Andante ma non troppo**

mf f

12

mf

19

f p f p

30

f p

41

51

f p

60

f ff

69

p

81

mf p

91

f p f p f p f

102

*p*

109

*mf p f ff*

120

**Fine Allegro**

*p f p*

135

*f p f p f p f*

150

*p f p f p*

161

*f p f*

168

**Andante amoroso come prima**

179

**D.S. al Fine**

Violoncelles 1

# Sol puo dir come si trova

*Il Re Pastore* (1762)

Pietro Metastasio

Johann Adolf Hasse

**Allegro**

**Andante ma non troppo**

28 % Fine 94

133

145

157

**Andante amoroso come prima**

D.S. al Fine

**14**

165

Bc

# Dalla selva e dall'ovile

*Il Re Pastore* (1762)

Pietro Metastasio

Johann Adolf Hasse

