

Viola

Il re Pastore

Sinfonia 2.Andante

Pietro Metastasio

Johann Christoph Richter

Andante

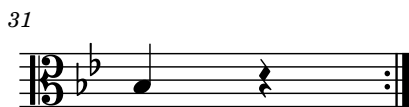

Bratsche

Il Re Pastore

Sinfonia 3. Allegro ma non troppo

Pietro Metastasio

Johann Christoph Richter

$\text{♩} = 60$

Allegro ma non troppo

1. 2.

15

29

1. 2.

Altos

So machet eine Wolke sich

Il Re Pastore (1762) Arie Alexander 1. Akt

Pietro Metastasio

Johann Christoph Richter

(♩ = 90)

Allegro

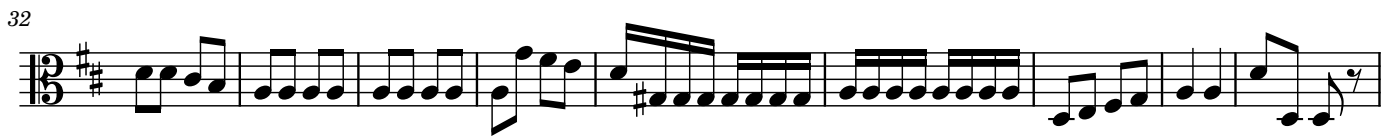

79

88

94

102

111

119

Altos

Ihr allerschönste Augen

Il Re Pastore (1762) Akt 1. Arie Agenore

Pietro Metastasio

Johann Christoph Richter

♩. = 42

14

29

41

53

67

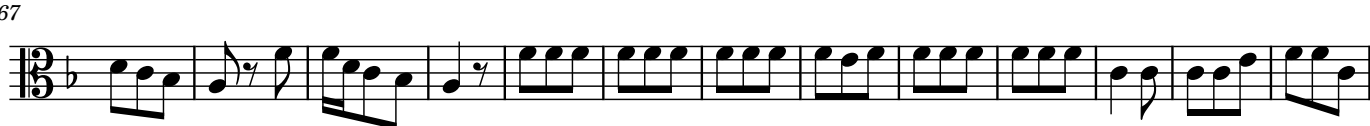

80

Fine

94

107

D.C. al Fine

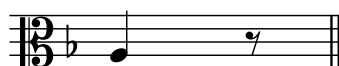

Viola

1.18.1.Elisa Aria

Metastasio

Barbar ich bin wie dir

Johann Ch.Richter

$\text{♩} = 70$

3 3 3 3 3 3 3 3

2 3 3 3 3 3 3 3 3 3 3 3 3 3 3 3 3 3

4 3 3 3 3 3 3 3 3 3 3 3 3 3 3 3 3 3

6 3 3 *p* 3 *mf* 3 *p* 3 *mf* 3 *p* 3 *mf* 3

8 *p* 3 3 *mf* 3 3 *p* 3 3 3 3 3 3 3 3 3 3 3 3

10 *mf* 3 3 3 3 3 3 3 3 3 3 3 3 3 3 3 3 3 3

12 3 3 3 3 3 3 3 3 3 3 3 3 3 3 3 3 3

14 *f* 3 3 3 3 3 3 3 3 3 3 3 3 3 3 3 3 3 3

16 3 3 3 3 3 3 *mf* 3 3 3 3 3 3 *p* 3 3 3 3

18 3 3 3 3 3 3 3 3 3 3 3 3 3 3 3 3 3 3

20 *mf* 3 *p* 3 3 3 3 3 3 3 3 3 3 3 3 3 3 3 3

22 3 3 3 3 *mf* 3 3 *f* 3 3 3 3 3 3 *p*

2

24

3 3 3 3

mf 3 3

f

26

3 3 3 3 3 3 3 3

27

3 3 3 3 3 3 3 3 3 3 3 3 3 3

29

3 3 3 3 3 3 3 3 3 3 3 3 3 3

31

Fine

3 3

p 3 3 3 3 3 3 3 3 3 3 3 3

33

3 3

3 3 3 3 3 3 3 3 3 3 3 3 3 3

mf

35

3 3

3 3 3 3 3 3 3 3 3 3 3 3 3 3

p

37

3 3 3 3 3 3 3 3 3 3 3 3 3 3

f 3 3 3 3

p 3 3 3 3

39

3 3

D.C. al Fine

Altos

Ach du bist ja nicht mehr der meine

Il Re Pastore (1762) Quartett

Pietro Metastasio

Johann Christoph Richter

12

23

35

44

57

62

65

70

Bratsche 1.33.-34. Agenor Rec accomp. & Arie

Armseliges Herz / Von dergleichen herben Plagen

Metastasio

Johann Ch. Richter

$\text{♩} = 80$
Andante

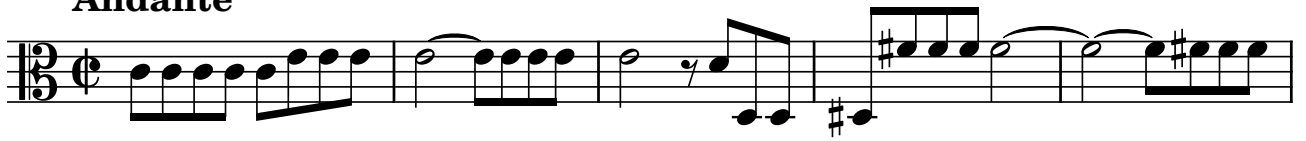

6

10

14

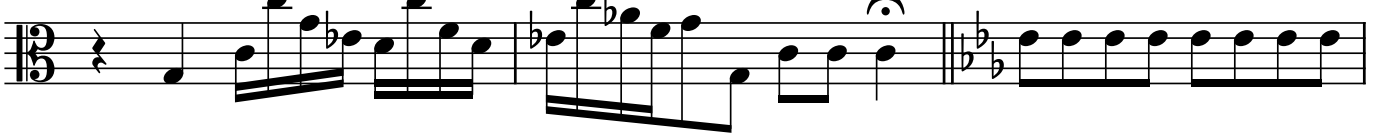

17

21

25

29

33

37

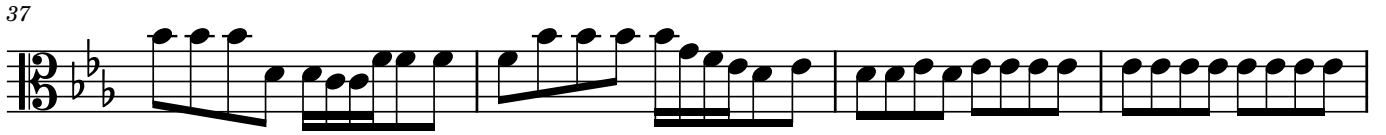

41

44

48

52

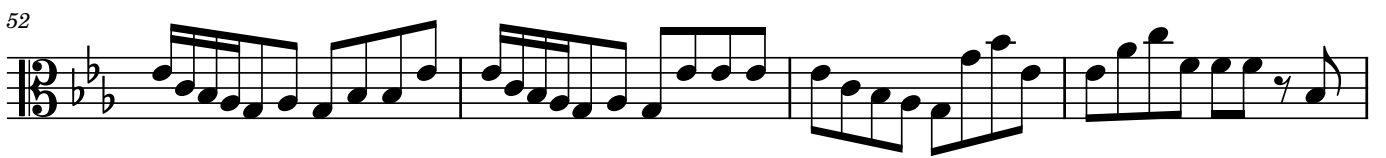

56

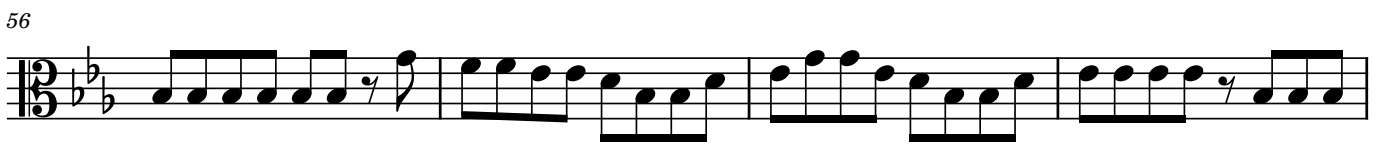

60

Fine

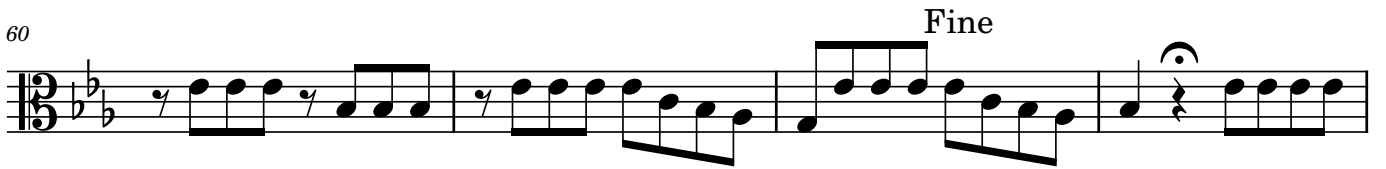

64

69

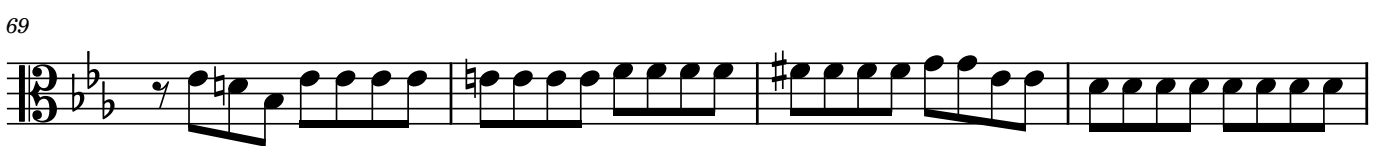

73

D.C. al Fine

Bratschen

1.35. Alexander Arie

Ihr Götter die ihr mir zu Ehren

Metastasio

Johann Ch. Richter

(♩ = 56)

2

44

49

53

56

61

73

83

D.C. al Fine