

Violinen2

Il re Pastore

Sinfonia 2.Andante

Pietro Metastasio

Johann Christoph Richter

Andante

3

3

7

3

14

3

20

3

27

3

Violine 2

Il Re Pastore

Sinfonia 3. Allegro ma non troppo

Pietro Metastasio

Johann Christoph Richter

$\text{♩} = 60$

Allegro ma non troppo

Violinen2

Il re Pastore

Akt1.a.Aria Aminta

Pietro Metastasio
(♩ = 60)
Adagio

Johann Christoph Richter

7

12

19

26

32

38

47

55

tr

Violons 2

Alla selva, al prato, al fonte

Il Re Pastore (1762)

Pietro Metastasio
Allegro con spirito

Johann Adolf Hasse

Violons

So machet eine Wolke sich

Il Re Pastore (1762) Arie Alexander 1. Akt

Pietro Metastasio

Johann Christoph Richter

(♩ = 90)

Allegro

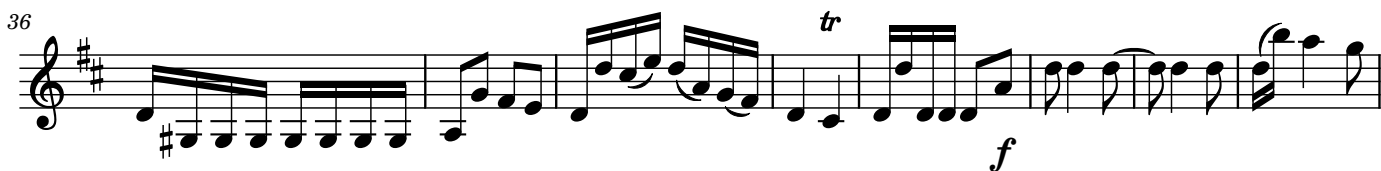
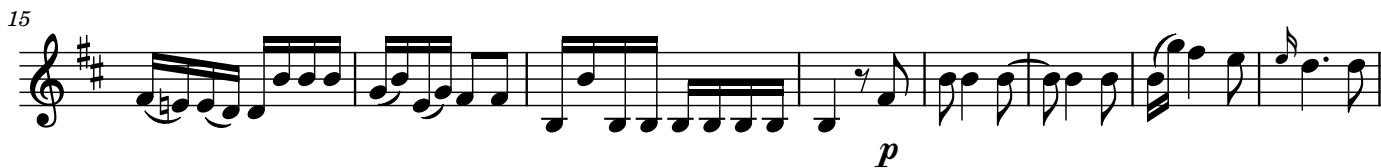

74

80

85

94

100

107

116

122

Violons 2

Ihr allerschönste Augen

Il Re Pastore (1762) Akt 1. Arie Agenore

Pietro Metastasio

Johann Christoph Richter

♩. = 42

3 3 3 3 3 3 3

7 3 tr

14 tr 3 p 3 3 3

22 3 3 3 3

30 3 3 3 3 3 tr f 3

38 3 3 3 3 3 3 tr

44 3 3 3 3 3 3

52 3 3 3 3 3 3

60 3 3 3 3 3 3

68

3 3 2 3 3 3 3

76

3 3 3 3 3 3 tr p

83

3 3 tr Fine 3 3 p

91

3 3

101

3 D.C. al Fine

Violons 2

Di tante sue procelle

Il Re Pastore (1762)

Pietro Metastasio

Johann Adolf Hasse

Allegro, e con spirito

73 *tr*
f *p* *tr*

83 *tr*

93 *f*

102 *ff*

107 *Fine*

115 *p*

121 *f* *p*

126 *f* *p* **Allegretto**

134

140 *f* *D.C. al Fine*

Violine 2

1.18.1.Elisa Aria

Metastasio

Barbar ich bin wie dir

Johann Ch.Richter

$\text{♩} = 70$

2

3

5

7

8

10

12

14

16

18

20

p *mf* *p* *mf* *p* *mf* *f* *p* *mf* *p* *mf*

2

22 *mf* *f* *p*

24 *mf* *f*

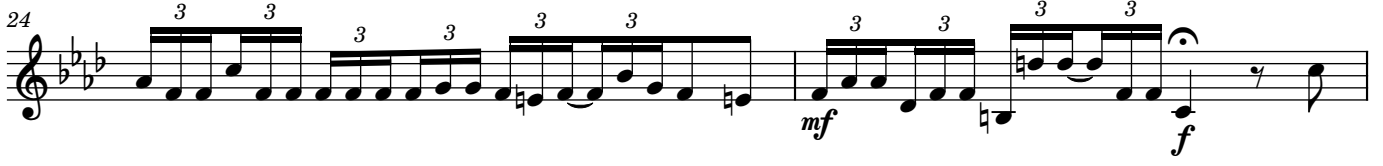

26

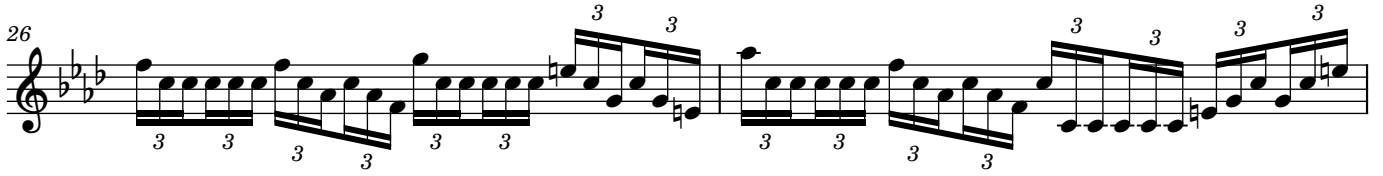

28

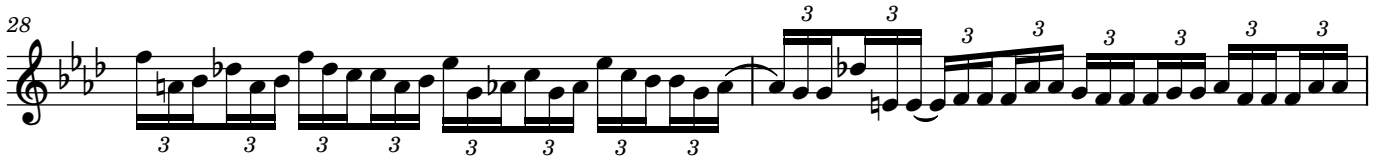

30 *Fine* *p*

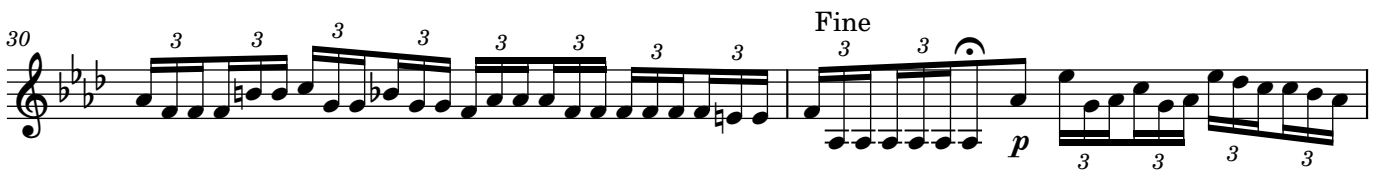

32

34 *mf*

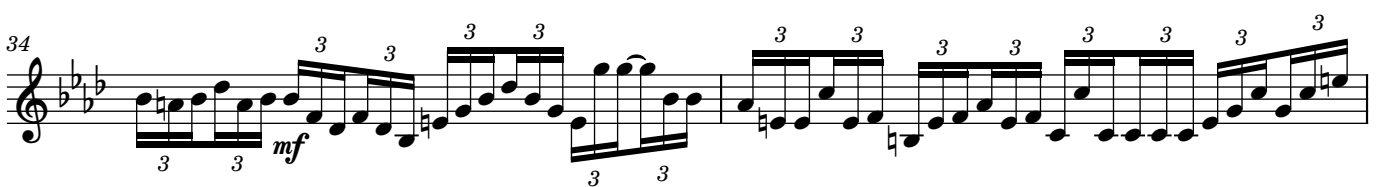

36 *p*

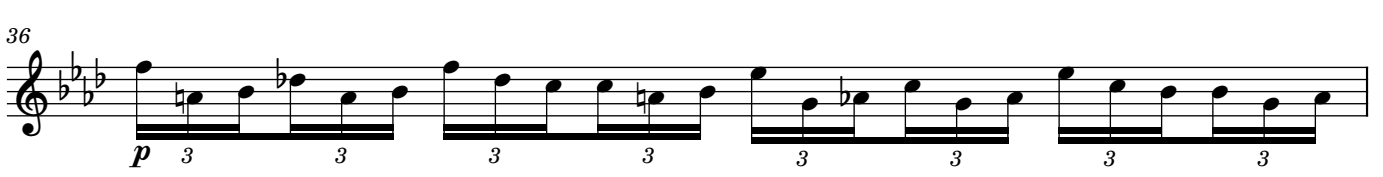

37 *f* *p*

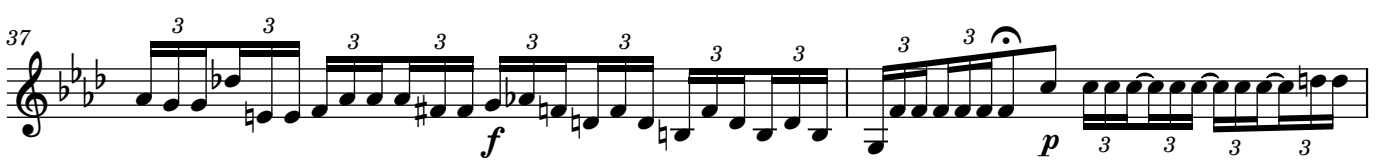

39 *D.C. al Fine*

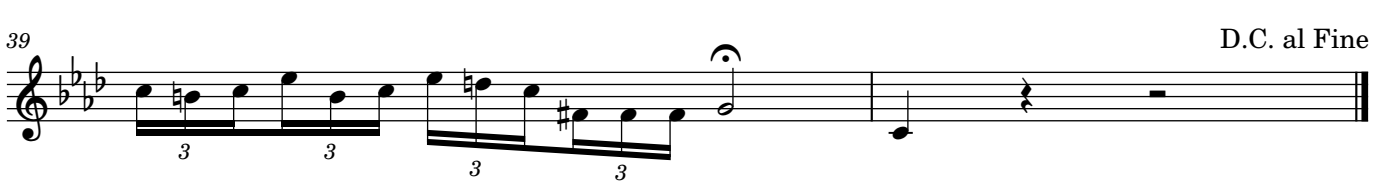

Violons 2

Ah, per voi la pianta umile

Il Re Pastore (1762)

Pietro Metastasio

Johann Adolf Hasse

Moderato, ossia maestoso, ma non troppo eccessivamente lento

70

f *p*

78

83

f *p* *f*

88

ff *tr*

92

96 **Fine Allegretto**

p *pp*

110

f *p* *f* *p*

121

f

130 **Tempo come prima**

f

138

f *tr*

143 **D.S. al Fine**

Violons 2 Ach du bist ja nicht mehr der meine

Il Re Pastore (1762) Quartett

Pietro Metastasio

Johann Christoph Richter

Measure 6: Continuation of the melodic line.

Measures 11-16: A section with a complex rhythmic pattern, including a triplet (3) and a second ending (2).

Measures 25-30: Continuation of the melodic line.

Measures 35-42: A section with a complex rhythmic pattern, including a triplet (3) and a second ending (2).

Measures 43-45: Continuation of the melodic line.

49

52

57

61

64

67

72

Violine 2

1.32.1.Tamiris Aria

Wenn du mich jemand andern schenkest

Metastasio

Johann Ch.Richter

(♩. = 80) *tr* *tr*

11

22

31

41

52

61

70

79 D.C.

Violons 2

Se tu di me fai dono

Il Re Pastore (1762)

Pietro Metastasio

Johann Adolf Hasse

$\text{♩} = 60$

Allegretto

10 *tr* *tr* *p*

20

30 *f* *p*

42

51 *f* *ff*

59 *tr* *p*

68

79

88 *mf* *p* *f*

97 *ff* *tr*

106 *tr* *tr* Fine *p*

116

126 *f* *p*

136 *f* *ff* *tr* *tr* *tr* *tr*

146 D.S. al Fine

Violine 2

1.35. Alexander Arie

Ihr Götter die ihr mir zu Ehren

Metastasio

Johann Ch. Richter

(♩ = 56)

Flauti e violini *p* Violini *mf* Tutti

4

7 Tutti Violini Tutti *p*

10 *p* *f*

13 Flauti e violini *p* Violini Tutti *mf*

16

19 Tutti Violini Tutti *tr tr tr tr p*

22

26 *tr* Violini e flauti *f*

29

32

35

38

41

45

48

51

54

57

63

74

84

Violons 2

Dalla selva e dall'ovile

Il Re Pastore (1762)

Pietro Metastasio

Johann Adolf Hasse
