

Horn in G 1

Il Re Pastore

Sinfonia

Pietro Metastasio

Johann Christoph Richter

(♩ = 50)

Allegro ma non troppo

9

16

24

29

♩ = 70
Adagio

Horn in G 2

Il Re Pastore

Sinfonia

Pietro Metastasio

Johann Christoph Richter

(♩ = 50)

Allegro ma non troppo

9

17

24

♩ = 70

31 **Adagio**

Horn in G 1

Il Re Pastore

Sinfonia 3. Allegro ma non troppo

Pietro Metastasio

Johann Christoph Richter

$\text{♩} = 60$

Allegro ma non troppo

1. 2. 4
3

17

3 3 3 3

29

1. 2.

Horn in G 2

Il Re Pastore

Sinfonia 3. Allegro ma non troppo

Pietro Metastasio

Johann Christoph Richter

$\text{♩} = 60$

Allegro ma non troppo

18

Cor en Sol 1

Alla selva, al prato, al fonte

Pietro Metastasio

Il Re Pastore (1762)

Johann Adolf Hasse

Allegro con spirito

Cor en Sol 2

Alla selva, al prato, al fonte

Pietro Metastasio

Il Re Pastore (1762)

Johann Adolf Hasse

Allegro con spirito

Cor en Do 1

Ah, per voi la pianta umile

Il Re Pastore (1762)

Pietro Metastasio

Johann Adolf Hasse

Moderato, ossia maestoso, ma non troppo eccessivamente lento

16 *f*

28 *p f f pp*

44 *f p p f*

55 *p*

73 *f p f f*

88 *f*

96 **Fine Allegretto**
p f f

118 *p f* **Tempo come prima**

136 *f* **D.S. al Fine**

Cor en Do 2

Ah, per voi la pianta umile

Il Re Pastore (1762)

Pietro Metastasio

Johann Adolf Hasse

Moderato, ossia maestoso, ma non troppo eccessivamente lento

3
f *p*

16
f $\frac{3}{4}$

28
p *f* *f* *pp*

44
f *p* *p* *f*

55
p

74
f *p* *f* *f* *f*

90
Fine **Allegretto**
3

100
p *f* *f* *p*

121
Tempo come prima
f *f*

141
D.S. al Fine

Horn in G ¹Ach du bist ja nicht mehr der meine

Il Re Pastore (1762) Quartett

Pietro Metastasio

Johann Christoph Richter

Horn in G ²Ach du bist ja nicht mehr der meine

Il Re Pastore (1762) Quartett

Pietro Metastasio

Johann Christoph Richter

Cor en Mi \flat 1

Sol puo dir come si trova

Il Re Pastore (1762)

Pietro Metastasio

Johann Adolf Hasse

Allegro

Andante ma non troppo

28 % 94 ^{Fine}

p *f* *p*

137

f *p* *f* *p* *f* *p* *f* *p*

155

Andante amoroso con
D.S. al Fine **14**

f *f* *p* *f* *p* *f* *p* *f*

Cor en Mi \flat 2

Sol puo dir come si trova

Il Re Pastore (1762)

Pietro Metastasio

Johann Adolf Hasse

Allegro

Andante ma non troppo

28 % Fine 94

p *f* *p*

137

f *p* *f* *p* *f* *p* *f* *p*

154

f *f* *p* *f* *p* *f* *p* *f*

Andante amoro
D.S. al Fine
14

Cor en Sol 1

Dalla selva e dall'ovile

Il Re Pastore (1762)

Pietro Metastasio

Johann Adolf Hasse

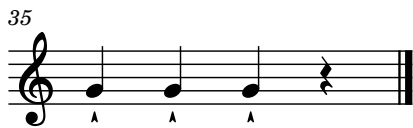
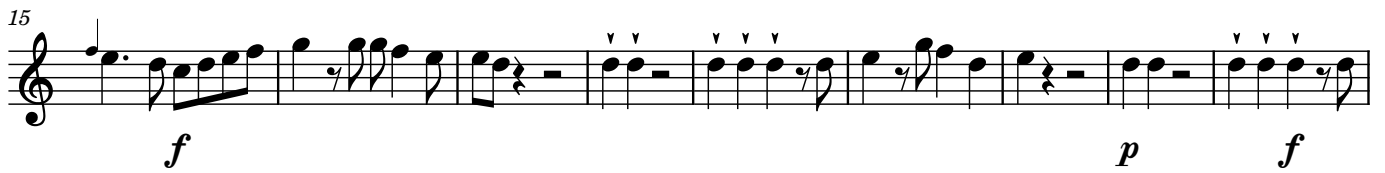

Cor en Sol 2

Dalla selva e dall'ovile

Il Re Pastore (1762)

Pietro Metastasio

Johann Adolf Hasse

