

BC

Il Re Pastore

Sinfonia

Pietro Metastasio

Johann Christoph Richter

(♩ = 50)

Allegro ma non troppo

5

10

14

19

24

28

Violoncello

Il Re Pastore

Sinfonia 3. Allegro ma non troppo

Pietro Metastasio

Johann Christoph Richter

$\text{♩} = 60$

Allegro ma non troppo

13

25

BC

Il re Pastore

Akt 1.a. Aria Aminta

Pietro Metastasio
(♩ = 60)
Adagio

Johann Christoph Richter

3 3 3 3

8

3 3 3 3

16

3 3

25

3 3 3 3

33

3 3 3 3

41

3 3 3 3

48

3 3 3 3

56

3 3

Violoncelles

Alla selva, al prato, al fonte

Il Re Pastore (1762)

Pietro Metastasio

Johann Adolf Hasse

Allegro con spirito

12

22

31

42

53

65

76

85

96

f *p*

108

3 3 3

117

*f*³ 3 3 *ff* 3 3 3

125

Fine *p* *tr*

133

f *p*

144

f *p*

152

f *p* *f* *ff*

163

3 3 3

171

3 3 3 D.S. al Fine

Violoncelles

So machet eine Wolke sich

Il Re Pastore (1762) Arie Alexander 1. Akt

Pietro Metastasio

Johann Christoph Richter

(♩ = 90)

Allegro

84

93

102

112

122

Violoncelles

Ihr allerschönste Augen

Il Re Pastore (1762) Akt 1. Arie Agenore

Pietro Metastasio

Johann Christoph Richter

♩. = 38

13

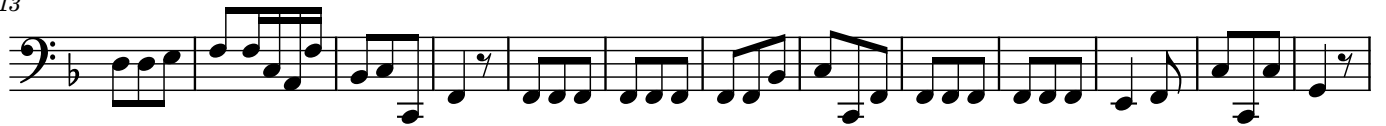

26

37

51

64

77

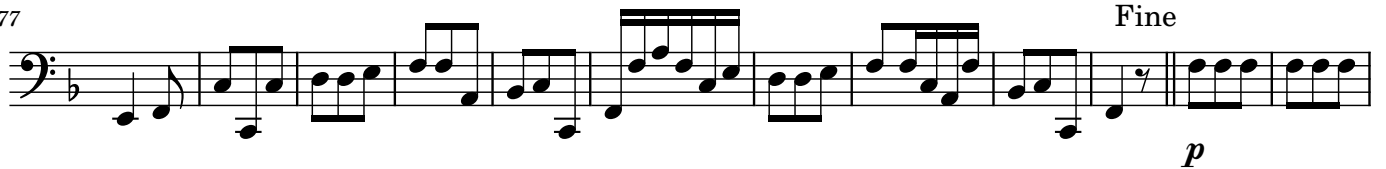

89

102

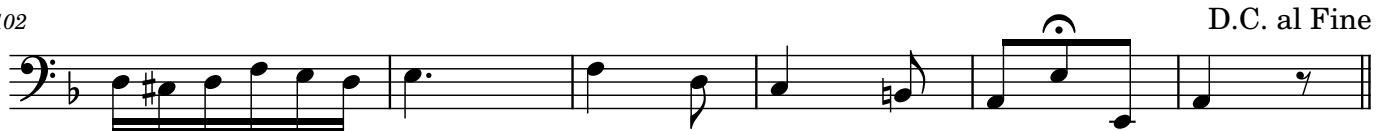

Violoncelles

Di tante sue procelle

Il Re Pastore (1762)

Pietro Metastasio

Johann Adolf Hasse

Allegro, e con spirito

f *p*

10

f

19

p

27

f

36

p

47

f

57

f *ff*

63

p

72

f *p*

83

95

103

111

119

127

137

BC

1.18.1.Elisa Aria

Barbar ich bin wie dir

Metastasio

Johann Ch.Richter

$\text{♩} = 70$

4

7

11

16

20

24

27

31

35

39

D.C. al Fine

Violoncelles

Ah, per voi la pianta umile

Il Re Pastore (1762)

Pietro Metastasio

Johann Adolf Hasse

Moderato, ossia maestoso, ma non troppo eccessivamente lento

Measures 1-8. Dynamics: *p*, *f*.

Measures 9-20. Includes a triplet and a fermata. Dynamics: *p*, *f*.

Measures 21-29. Includes a repeat sign. Dynamics: *p*, *f*.

Measures 38-45. Dynamics: *p*, *f*.

Measures 46-55. Dynamics: *f*, *p*, *mf*, *p*, *ff*. **Tutti bassi**

Measures 56-64. Dynamics: *p*, *f*, *p*.

Measures 65-72. Dynamics: *p*, *f*. **Violoncelli soli**

Measures 73-80. Dynamics: *f*, *p*.

83

f *p* *f* *ff*

92

Fine Allegretto

p

102

113

Tutti bassi

f *p* *f* *p*

126

Tempo come prima

f *f* *f*

140

D.S. al Fine

Violoncelles Ach du bist ja nicht mehr der meine

Il Re Pastore (1762) Quartett

Pietro Metastasio

Johann Christoph Richter

11

24

35

45

54

62

69

Violoncellos

1.32.1.Tamiris Aria

Wenn du mich jemand andern schenkest

Metastasio

Johann Ch.Richter

(♩ = 80)

Bc

Dalla selva e dall'ovile

Il Re Pastore (1762)

Pietro Metastasio

Johann Adolf Hasse

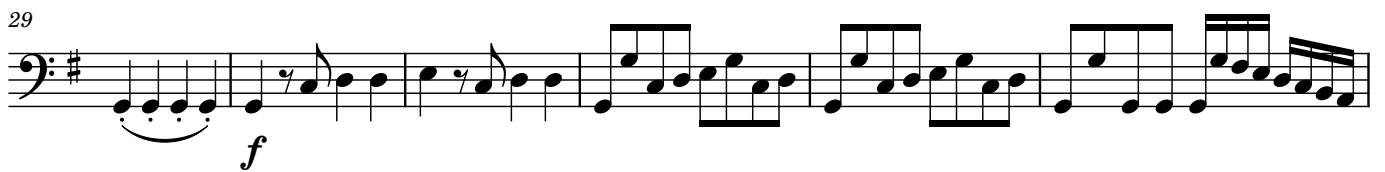
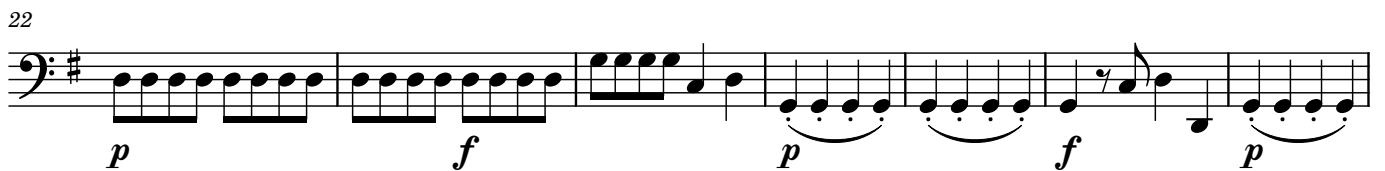
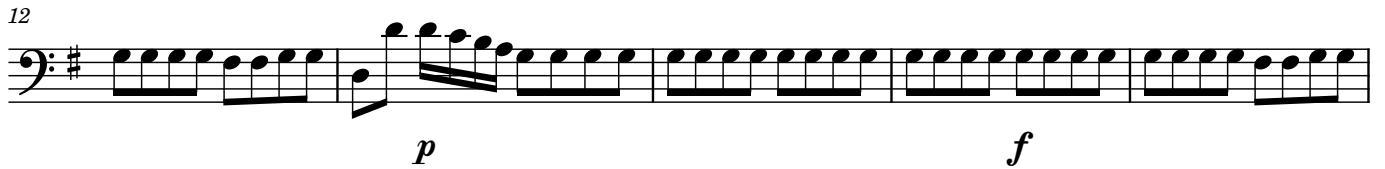

Violoncellos

1.35.Alexander Arie

Ihr Götter die ihr mir zu Ehren

Metastasio

Johann Ch.Richter

(♩ = 56)

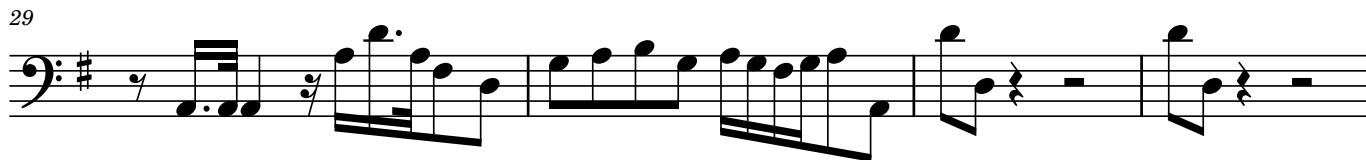
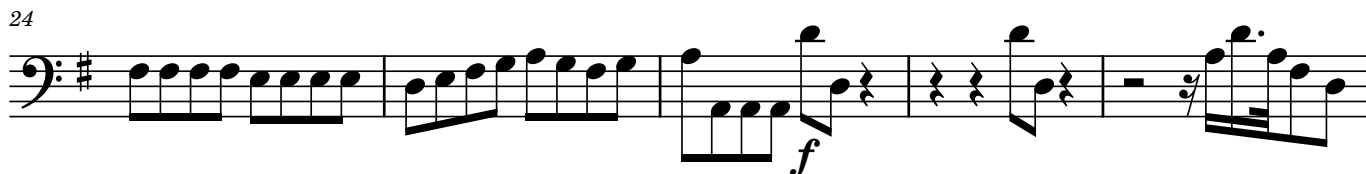
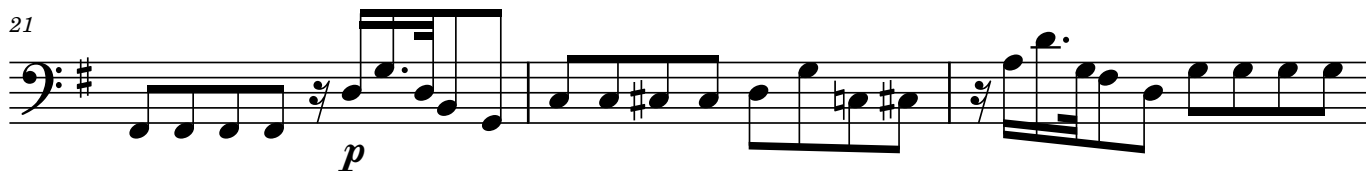
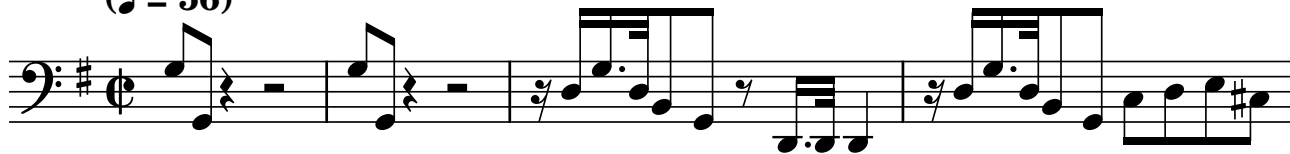

37

40

44

49

53

56

60

♩ = 106 26 D.C. al Fine
