

BC

Il Re Pastore

Sinfonia

Pietro Metastasio

Johann Christoph Richter

(♩ = 50)

Allegro ma non troppo

5

10

14

19

24

28

BC

Il re Pastore

Sinfonia 2.Andante

Pietro Metastasio

Johann Christoph Richter

Andante

Violoncello

Il Re Pastore

Sinfonia 3. Allegro ma non troppo

Pietro Metastasio

Johann Christoph Richter

$\text{♩} = 60$

Allegro ma non troppo

13

25

Violoncelles

So machet eine Wolke sich

Il Re Pastore (1762) Arie Alexander 1. Akt

Pietro Metastasio

Johann Christoph Richter

(♩ = 90)

Allegro

84

93

102

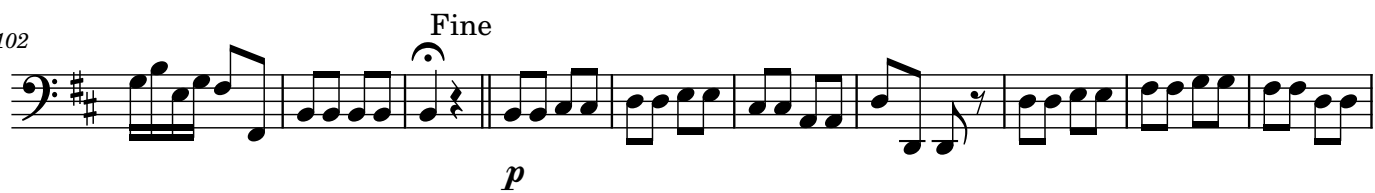

112

122

Violoncelles

Ihr allerschönste Augen

Il Re Pastore (1762) Akt 1. Arie Agenore

Pietro Metastasio

Johann Christoph Richter

$\text{♩} = 42$

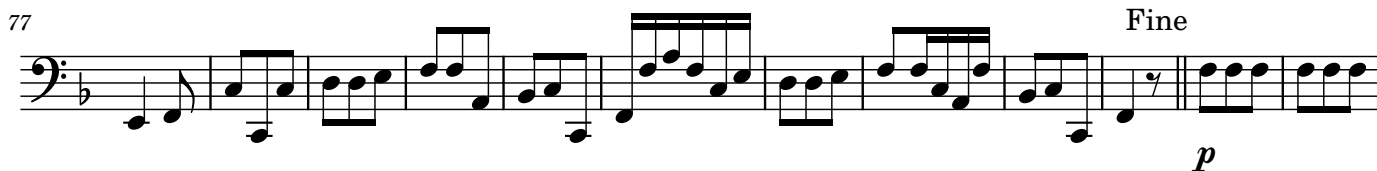

BC

1.18.1. Elisa Aria

Barbar ich bin wie dir

Metastasio

Johann Ch. Richter

$\text{♩} = 70$

4

7

11

16

20

24

27

31

35

39

p *mf* *p* *mf* *f* *p* *mf* *f* *f* *p* *mf* *f* *D.C. al Fine*

Violoncellos

1.22.1. Amynt Aria

Gebt Götter dass der kleine Baum

Metastasio

Johann Ch.Richter

(♩ = 60)
Andante

8

15

24

32

40

47

55

61

67

p *f* *p* *f*

Fine

Allegro (♩ = 60)

D.C. al Fine

Violoncelles Ach du bist ja nicht mehr der meine

Il Re Pastore (1762) Quartett

Pietro Metastasio

Johann Christoph Richter

11

24

35

45

54

62

69

Bc

1.33.-34. Agenor Rec accomp. & Arie

Armseliges Herz / Von dergleichen herben Plagen

Metastasio

Johann Ch. Richter

$\text{♩} = 80$
Andante

6

11

15

$(\text{♩} = 70)$
Piano per tutto

19

23

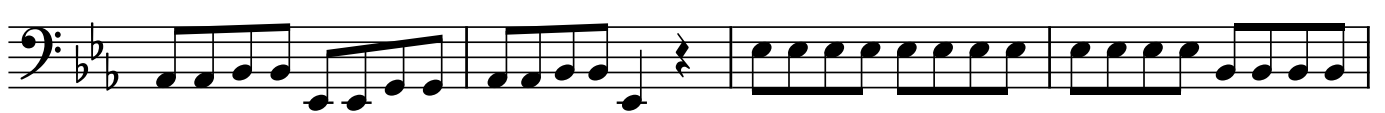

27

31

36

2

40

43

47

51

55

59

Fine

63

70

74

D.C. al Fine

Violoncellos

1.35. Alexander Arie

Ihr Götter die ihr mir zu Ehren

Metastasio

Johann Ch.Richter

(♩ = 56)

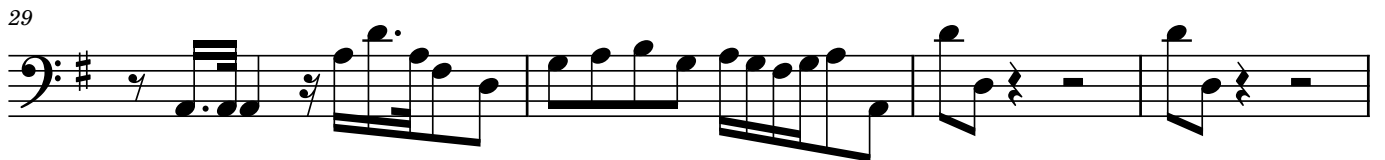
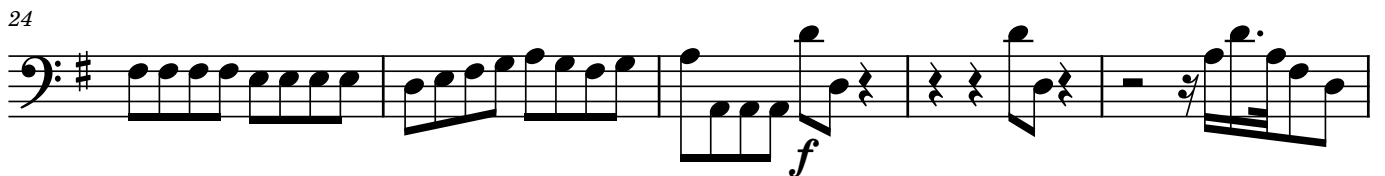
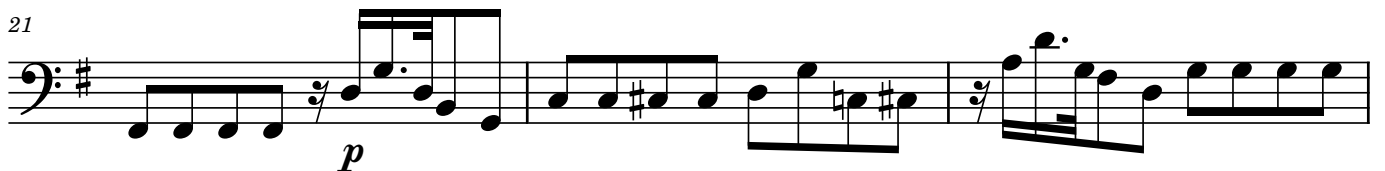

37

40

44

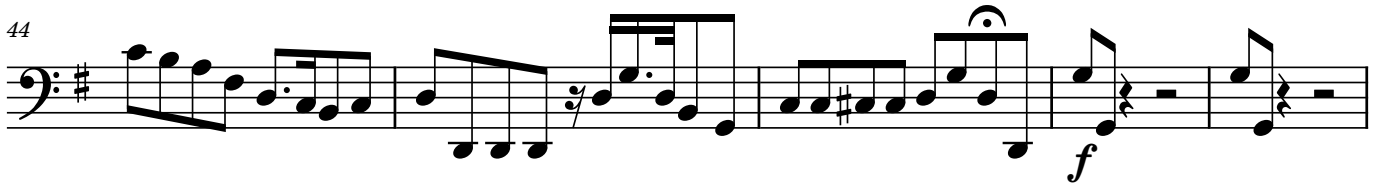

49

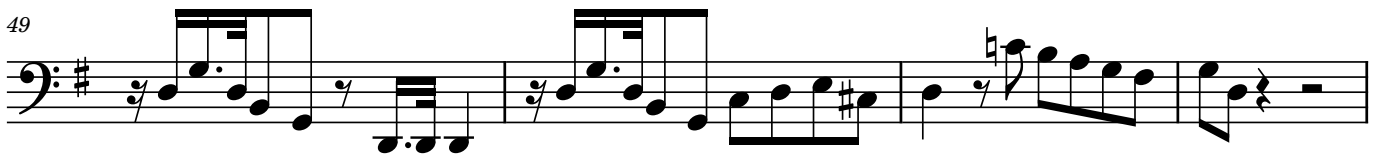

53

56

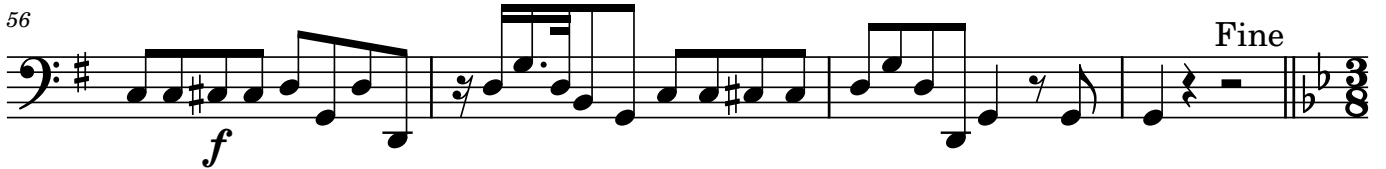

60

$\text{♩} = 106$ **26** D.C. al Fine

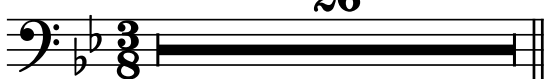
